

P

**Worklist: 2622**

<u>LAB CASE</u>	<u>ITEM</u>	<u>TASK ID</u>	<u>DESCRIPTION</u>	
M2018-3191	1	123596	AM 27 Blood THC Quant by LC-QQQ	
M2018-3304	1	123597	AM 27 Blood THC Quant by LC-QQQ	
M2018-3304	2	123598	AM 27 Blood THC Quant by LC-QQQ	
M2018-3331	1	123599	AM 27 Blood THC Quant by LC-QQQ	
M2018-3354	1	123600	AM 27 Blood THC Quant by LC-QQQ	
P2018-1940	1	123601	AM 27 Blood THC Quant by LC-QQQ	
P2018-1949	1	123602	AM 27 Blood THC Quant by LC-QQQ	
P2018-1951	1	123603	AM 27 Blood THC Quant by LC-QQQ	
P2018-1952	1	123604	AM 27 Blood THC Quant by LC-QQQ	
P2018-1953	1	123605	AM 27 Blood THC Quant by LC-QQQ	
P2018-1958	1	123606	AM 27 Blood THC Quant by LC-QQQ	
P2018-1963	1	123607	AM 27 Blood THC Quant by LC-QQQ	
P2018-1979	1	123608	AM 27 Blood THC Quant by LC-QQQ	
P2018-1980	1	123609	AM 27 Blood THC Quant by LC-QQQ	
P2018-1981	1	123610	AM 27 Blood THC Quant by LC-QQQ	

# AM# 27: Quantitation of THC and Metabolites in Blood by LC-MS/MS

D

Extraction Date: 08/03/18  
Plate lot#: 0515037

Analyst: Sarah Pickle  
Plate Expiration: 09/28/18

**Mobile phase A:** 0.1% Formic Acid in LCMS Water  
MTBE  
**Blank Blood Lot:** 361331-1  
**LCMS-QQQ ID:** 59740

**Mobile phase B:** 0.1% Formic acid in Acetonitrile  
LCMS Methanol  
Hexane  
**Column:** UCT Selectra DA 100 x 2.1mm 3um

## Pre-Analytic:

- 1. Check levels of mobile phases and needle wash refill as needed. Ensure waste is not full.
- 2. Ensure correct column is installed and begin mobile phase flow allow to equilibrate ~ 30 minutes.
- 3. Create worklist: Data Path: \_\_\_\_\_

## Analytic:

- 1. Remove standards, plate, controls, and samples from cold storage. Allow to reach room temperature.
- 2. Pipette **1000µL blood (calibrated pipette) Pipette ID: 3382167** in wells of analytical (standards) plate.
- 3. Place on shaking incubator at ambient temp., 900rpm for 15 minutes. *Shaker ID: 067105*
- 4. Pipette **500µL 0.1% formic acid in water** in wells of analytical plate.
- 5. Place on shaking incubator at ambient temp., 900rpm for 15 minutes.
- 6. Transfer **800µL of blood+acid** mixture to corresponding wells of SLE+ plate.
- 7. Apply positive pressure for approx. 10-15 seconds (or until no liquid remains on top of sorbent).  
*(Load at 85-100 PSI- Selector to the right)* Manifold ID: 067104
- 8. Wait 5 minutes.
- 9. Add **2.25mL MTBE. (Add in 3 increments of 750uL)**
- 10. Wait 5 minutes.
- 11. Apply positive pressure for approx. 15 seconds. *(10-15 PSI- Selector to the left).*
- 12. Add **2.25mL Hexane. (Add in 3 increments of 750uL)**
- 13. Wait 5 minutes.
- 14. Apply positive pressure for approx. 15 seconds. *(10-15 PSI- Selector to the left).*
- 15. Remove plate containing eluate. Place on SPE Dry and evaporate to dryness at approx. 35°C.  
*SPE Dry ID: 067103*
- 16. Reconstitute in **100µL 100% MeOH** and heat seal plate with foil. Place in autosampler and run worklist.

## Post-Analytic

- 1. Create batch and process data.  
Worklist path: 080318 THCQ SP Batch Name: THCQ SP
- 2. Make any necessary integration changes, Curve weighting of Linear 1/x with  $r^2$  values  $\geq 0.98$  for each analyte
- 3. RT +/- 3% or 0.100 min, whichever is greater, +/- 20% Accuracy for greater than (+/- 30% for 10ng/ml or less).  
Ion ratios must be within +/- 20% of the averaged calibrators
- 4. Case sample response for THC and OH-THC 3ng/mL (quantitative), Carboxy-THC: 10ng/mL (qualitative only) will be reported. Samples with a THC or OH-THC response over 50 ng/mL will be reported out as greater than 50 ng/mL.
- 5. Did all QCs pass for each analyte? Y / N
- 6. Enter QCs into control charting.
- 7. Central File Packet to include: LIMS Worklist, Method Checklist, Calibration and Control Reports

COMMENTS: *Curve Range Limited THC-COOH 10-100, THC 3-100, THC-OH 3-100*



# Idaho State Police Forensic Services

S

## AM #27 Quantitative Analysis of THC and Metabolites in Blood by LCMS-QQQ

Analyst: Sarah Pickle  
Extraction Date: 8/3/18  
Worklist Number: 2622

Reagent	Lot Number	Expiration Date	Date in Service	Date Out of Service	Initials
ToxBox THC/THC Metabolite Plate	0515037	09/28/18			
Negative Blood	361331-1		12/27/17		
Methanol External Control Solution	WS020718	02/07/19	02/07/18		
Blood External Control Solution	061718	<del>06/07/19</del> 02/07/19	06/07/18		
Methyl Tert-Butyl Ether (MTBE) 99.9%	A0375555		6/26/17		
Hexanes (ACS)	101642		10/26/17		
Methanol (LCMS Grade)	177145		4/11/18		
0.1% Formic Acid in Water (Mobile Phase A)	166541		6/26/17		
0.1% Formic Acid in Acetonitrile (Mobile Phase B)	176190		2/6/18		
Needle Rinse--75% LCMS MeOH in LCMS Water	080318		08/03/18		

**Methanol External Control Solution (Lot: WS020718)**  
10 ul of 1mg/mL THC, 100 ul of 100 ug/mL THC-OH, C-THC in 9790 ul MeOH

Component	Source	Source Lot Number	Expiration Date
Methanol (LCMS)	Fisher	172516	
THC	Cerilliant	FE04231406	04/30/2019
C-THC	Cayman	0497429	02/08/2019
THC-OH	Cerilliant	FE01121503	01/31/2020
Prepared:	02/07/18		
Prepared By:	Tamara Salazar		
Expires:	02/07/19		

**Blood External Control Solution (Lot: 061718)**  
100 ul of methanol external control solution was added to 9900 ul of blood.

Component	Source	Source Lot Number
Negative Blood	Hemostat	361331-1
Methanol External Control Solution		WS020718
Prepared:	06/17/18	
Prepared by:	Tamara Salazar	
Expires:	<del>06/17/19</del> 02/07/19	

S

**Needle Rinse (75% LCMS MeOH in LCMS Water) (Lot: 080318)**

<i>Component</i>	<i>Source</i>	<i>Source Lot Number</i>
MeOH (LCMS Grade)	Fisher	177145
Water (LCMS Grade)	Fisher	181370
Prepared:	08/03/18	
Prepared By:	Sarah Pickle	

D

# ISP FORENSICS - Pocatello Instrument # 59740

## Cannabinoids Analysis Report

**Batch Data Path** C:\MassHunter\Data\2018\THC Quant\080318 THCQ SP\QuantResults\THCQ SP.batch.bin  
**Analysis Time** 8/8/2018 1:46 PM **Analyst Name** ISPUser  
**Report Time** 8/8/2018 1:48 PM **Reporter Name** ISPUser  
**Last Calib Update** 8/8/2018 1:46 PM **Batch State** Processed

### Analysis Info

**Acq Time** 2018-08-03 16:19 **Data File** QC Control.d  
**Sample Type** Sample **Sample Name** QC Control  
**Dilution** 1 **Acq Method** THC Quant 051517 workingmm.m  
**Position** P1-H1 **Sample Info**  
**Inj Vol** -1 **Comment**

### Sample Chromatogram

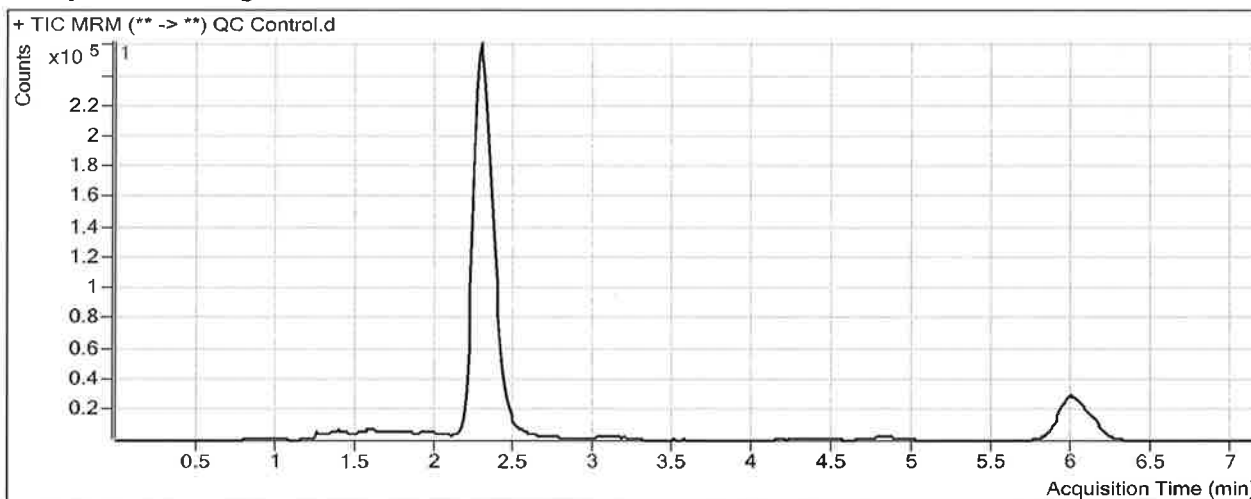

### Results

Compound	ISTD Compound	RT	Response	ISTD Resp	Resp Ratio	Final Conc
THC-OH	THC-OH-D3	2.292	103657	1616563	0.0641	7.7907
THC-COOH	THC-COOH-D9	2.392	85106	401186	0.2121	9.6833
THC	THC-D3	6.052	31037	382709	0.0811	9.5137

AS

# ISP FORENSICS - Pocatello Instrument # 59740

## Cannabinoids Analysis Report

**Batch Data Path** C:\MassHunter\Data\2018\THC Quant\080318 THCQ SP\QuantResults\THCQ SP.batch.bin  
**Analysis Time** 8/8/2018 1:46 PM **Analyst Name** ISPUser  
**Report Time** 8/8/2018 1:48 PM **Reporter Name** ISPUser  
**Last Calib Update** 8/8/2018 1:46 PM **Batch State** Processed

### Analysis Info

**Acq Time** 2018-08-03 16:43 **Data File** Negative.d  
**Sample Type** Sample **Sample Name** Negative  
**Dilution** 1 **Acq Method** THC Quant 051517 workingmm.m  
**Position** P1-A2 **Sample Info**  
**Inj Vol** -1 **Comment** Hemostat 361331-1

### Sample Chromatogram

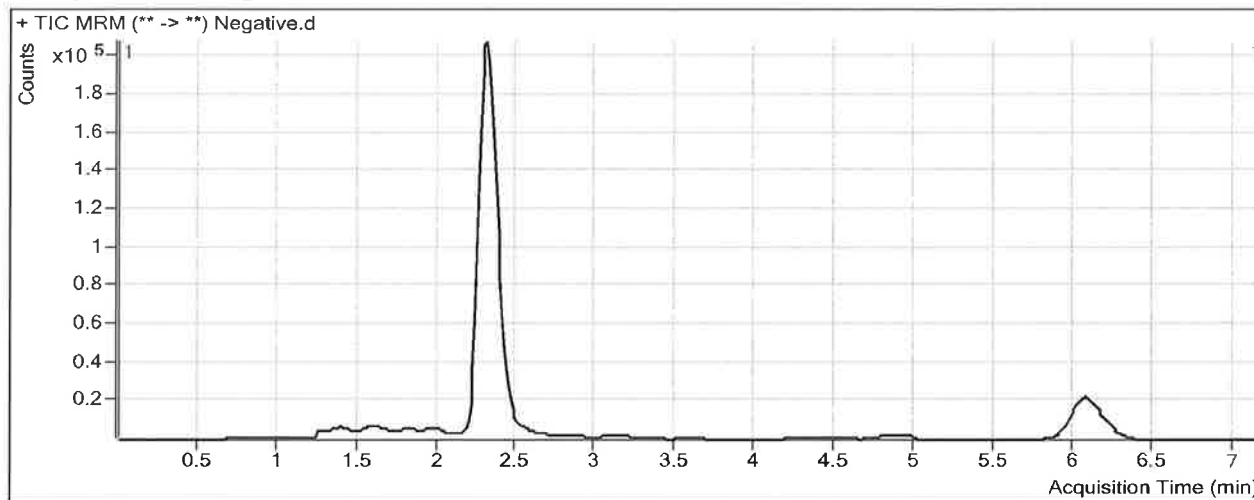

### Results

Compound	ISTD Compound	RT	Response	ISTD Resp	Resp Ratio	Final Conc
THC-OH	THC-OH-D3	2.546	13463	1370260	0.0098	1.7581
THC-COOH	THC-COOH-D9	2.379	28365	343281	0.0826	2.4053

8

# ISP FORENSICS - Pocatello Instrument # 59740

## Cannabinoids Analysis Report

**Batch Data Path** C:\MassHunter\Data\2018\THC Quant\080318 THCQ SP\QuantResults\THCQ SP.batch.bin  
**Analysis Time** 8/8/2018 1:46 PM **Analyst Name** ISPUser  
**Report Time** 8/8/2018 1:48 PM **Reporter Name** ISPUser  
**Last Calib Update** 8/8/2018 1:46 PM **Batch State** Processed

### Analysis Info

**Acq Time** 2018-08-03 17:07 **Data File** External Control.d  
**Sample Type** Sample **Sample Name** External Control  
**Dilution** 1 **Acq Method** THC Quant 051517 workingmm.m  
**Position** P1-B2 **Sample Info**  
**Inj Vol** -1 **Comment** Hemostat 361331-1 + WS 020718

### Sample Chromatogram

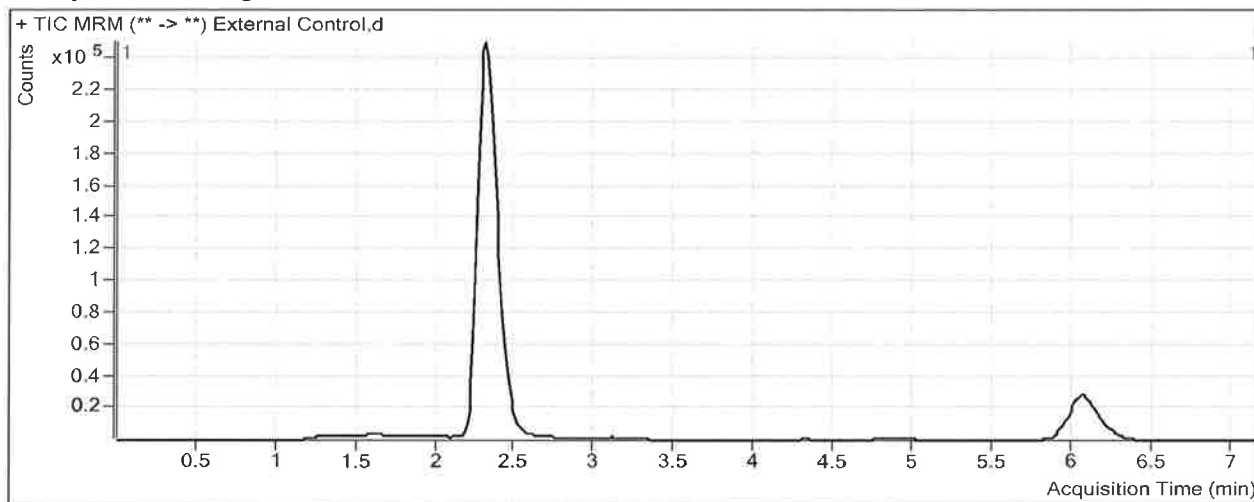

### Results

Compound	ISTD Compound	RT	Response	ISTD Resp	Resp Ratio	Final Conc
THC-OH	THC-OH-D3	2.319	125494	1550963	0.0809	9.6564
THC-COOH	THC-COOH-D9	2.419	80449	377160	0.2133	9.7488
THC	THC-D3	6.079	29187	344758	0.0847	9.9379

# ISP Forensics Calibration Curve Report

P

**Batch Data Path** C:\MassHunter\Data\2018\THC Quant\080318 THCQ SP\QuantResults\THCQ SP.batch.bin

**Last Calib Update** 8/8/2018 1:46 PM

**Analyst Name** ISP TOX

**Target Compound** *THC-OH*  
**Internal Standard** *THC-OH-D3*

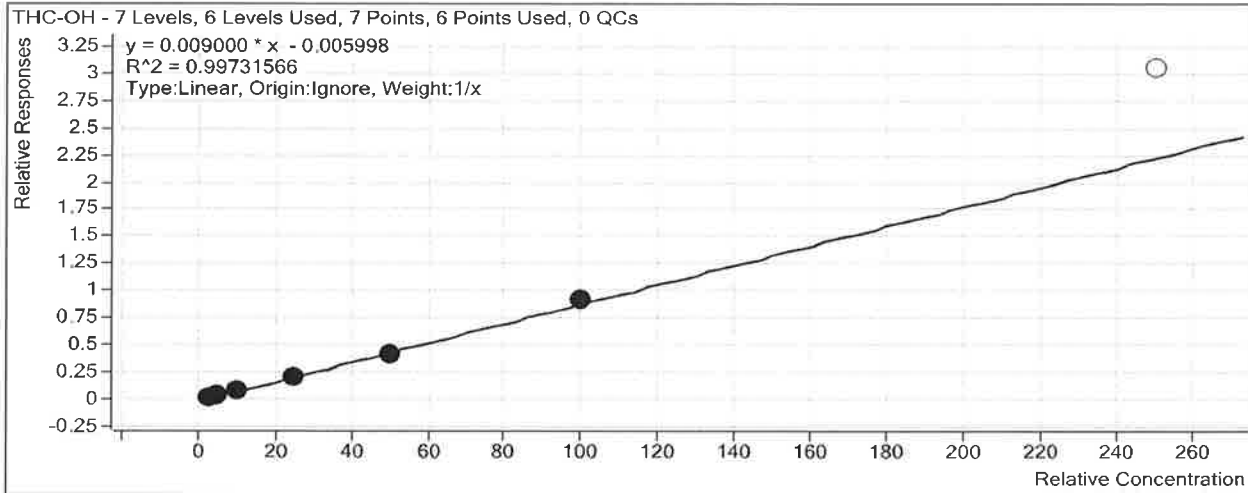

Sample	Level	Enabled	Exp Conc	Final Conc	Accuracy
Cal 1	1	<input checked="" type="checkbox"/>	3	3.4	111.7
Cal 2	2	<input checked="" type="checkbox"/>	5	5.0	99.2
Cal 3	3	<input checked="" type="checkbox"/>	10	9.3	93.4
Cal 4	4	<input checked="" type="checkbox"/>	25	24.4	97.4
Cal 5	5	<input checked="" type="checkbox"/>	50	47.3	94.6
Cal 6	6	<input checked="" type="checkbox"/>	100	103.7	103.7
Cal 7	7	<input type="checkbox"/>	250	339.9	135.9



# ISP Forensics Calibration Curve Report

P

**Batch Data Path** C:\MassHunter\Data\2018\THC Quant\080318 THCQ SP\QuantResults\THCQ SP.batch.bin

**Last Calib Update** 8/8/2018 1:46 PM

**Analyst Name** ISP TOX

**Target Compound** *THC-COOH*

**Internal Standard** *THC-COOH-D9*

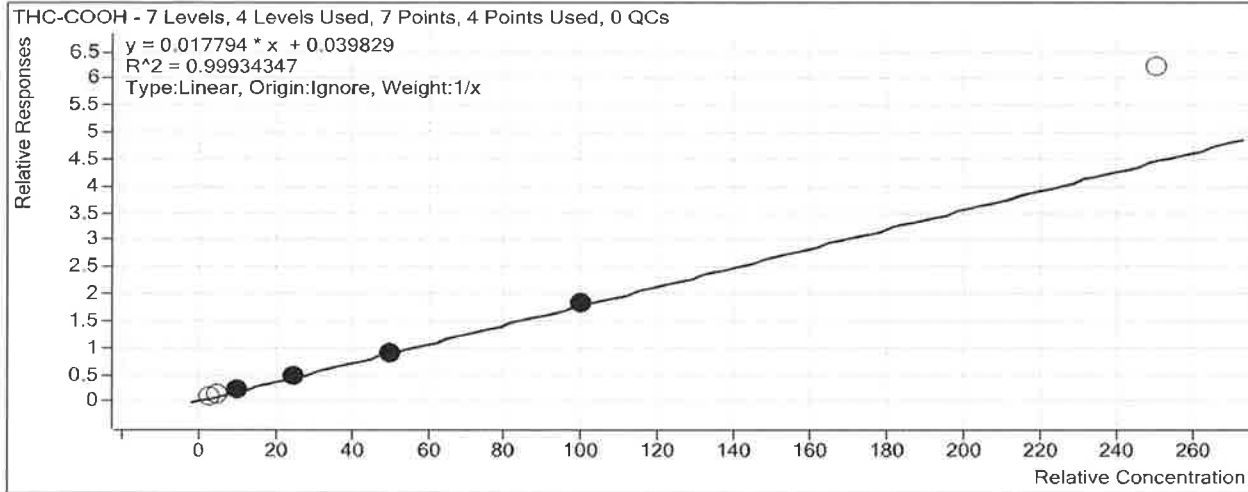

Sample	Level	Enabled	Exp Conc	Final Conc	Accuracy
Cal 1	1	<input type="checkbox"/>	3	4.4	145.6
Cal 2	2	<input type="checkbox"/>	5	6.1	122.6
Cal 3	3	<input checked="" type="checkbox"/>	10	10.2	102.5
Cal 4	4	<input checked="" type="checkbox"/>	25	24.7	98.7
Cal 5	5	<input checked="" type="checkbox"/>	50	48.7	97.5
Cal 6	6	<input checked="" type="checkbox"/>	100	101.3	101.3
Cal 7	7	<input type="checkbox"/>	250	346.8	138.7

# ISP Forensics Calibration Curve Report

B

**Batch Data Path** C:\MassHunter\Data\2018\THC Quant\080318 THCQ SP\QuantResults\THCQ SP.batch.bin

**Last Calib Update** 8/8/2018 1:46 PM

**Analyst Name** ISP TOX

**Target Compound** *THC*  
**Internal Standard** *THC-D3*

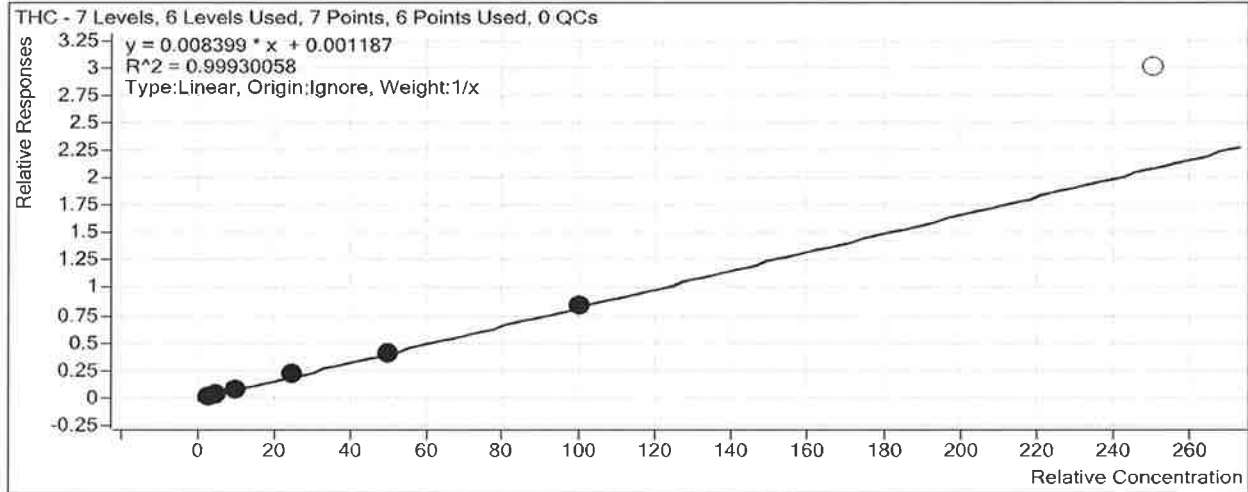

Sample	Level	Enabled	Exp Conc	Final Conc	Accuracy
Cal 1	1	<input checked="" type="checkbox"/>	3	2.9	96.1
Cal 2	2	<input checked="" type="checkbox"/>	5	5.1	101.3
Cal 3	3	<input checked="" type="checkbox"/>	10	9.9	98.6
Cal 4	4	<input checked="" type="checkbox"/>	25	26.4	105.7
Cal 5	5	<input checked="" type="checkbox"/>	50	49.5	99.0
Cal 6	6	<input checked="" type="checkbox"/>	100	99.3	99.3
Cal 7	7	<input type="checkbox"/>	250	357.6	143.0

# ISP FORENSICS - Pocatello Instrument # 59740

## Cannabinoids Analysis Report

P

<b>Batch Data Path</b>	C:\MassHunter\Data\2018\THC Quant\080318 THCQ SP\QuantResults\THCQ SP.batch.bin		
<b>Analysis Time</b>	8/8/2018 1:46 PM	<b>Analyst Name</b>	ISPUser
<b>Report Time</b>	8/8/2018 1:47 PM	<b>Reporter Name</b>	ISPUser
<b>Last Calib Update</b>	8/8/2018 1:46 PM	<b>Batch State</b>	Processed

### Analysis Info

<b>Acq Time</b>	2018-08-03 14:45	<b>Data File</b>	Cal 1.d
<b>Sample Type</b>	Calibration	<b>Sample Name</b>	Cal 1
<b>Dilution</b>	1	<b>Acq Method</b>	THC Quant 051517 workingmm.m
<b>Position</b>	P1-A1	<b>Sample Info</b>	
<b>Inj Vol</b>	-1	<b>Comment</b>	

### Sample Chromatogram

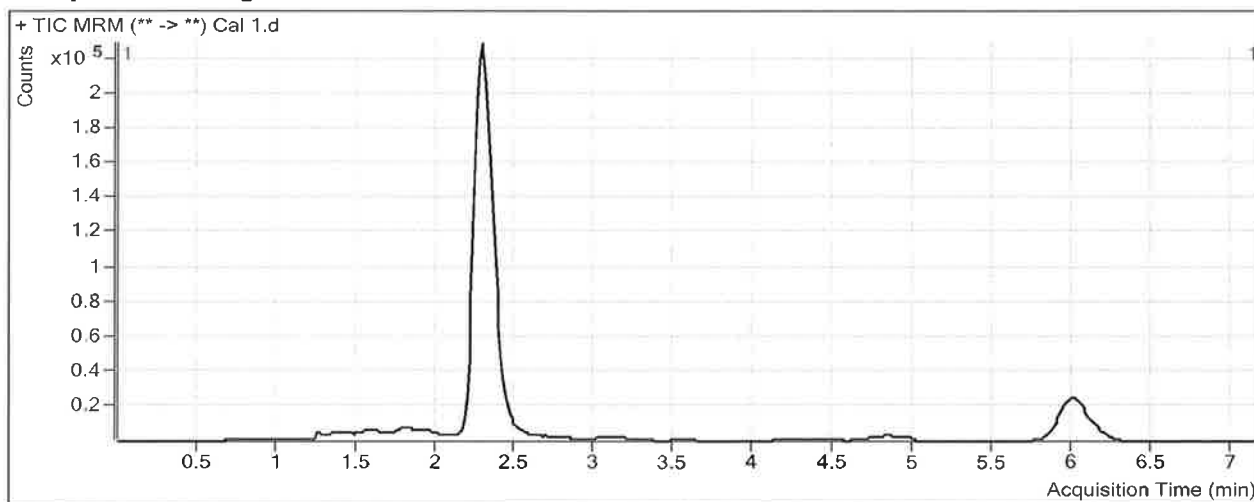

### Results

Compound	ISTD Compound	RT	Response	ISTD Resp	Resp Ratio	Final Conc
THC-OH	THC-OH-D3	2.292	35524	1470500	0.0242	3.3505
THC-COOH	THC-COOH-D9	2.379	42765	363718	0.1176	4.3694
THC	THC-D3	6.039	8595	338207	0.0254	2.8845

8

# ISP FORENSICS - Pocatello Instrument # 59740

## Cannabinoids Analysis Report

**Batch Data Path** C:\MassHunter\Data\2018\THC Quant\080318 THCQ SP\QuantResults\THCQ SP.batch.bin  
**Analysis Time** 8/8/2018 1:46 PM **Analyst Name** ISUser  
**Report Time** 8/8/2018 1:47 PM **Reporter Name** ISUser  
**Last Calib Update** 8/8/2018 1:46 PM **Batch State** Processed

### Analysis Info

**Acq Time** 2018-08-03 14:57 **Data File** Cal 2.d  
**Sample Type** Calibration **Sample Name** Cal 2  
**Dilution** 1 **Acq Method** THC Quant 051517 workingmm.m  
**Position** P1-B1 **Sample Info**  
**Inj Vol** -1 **Comment**

### Sample Chromatogram

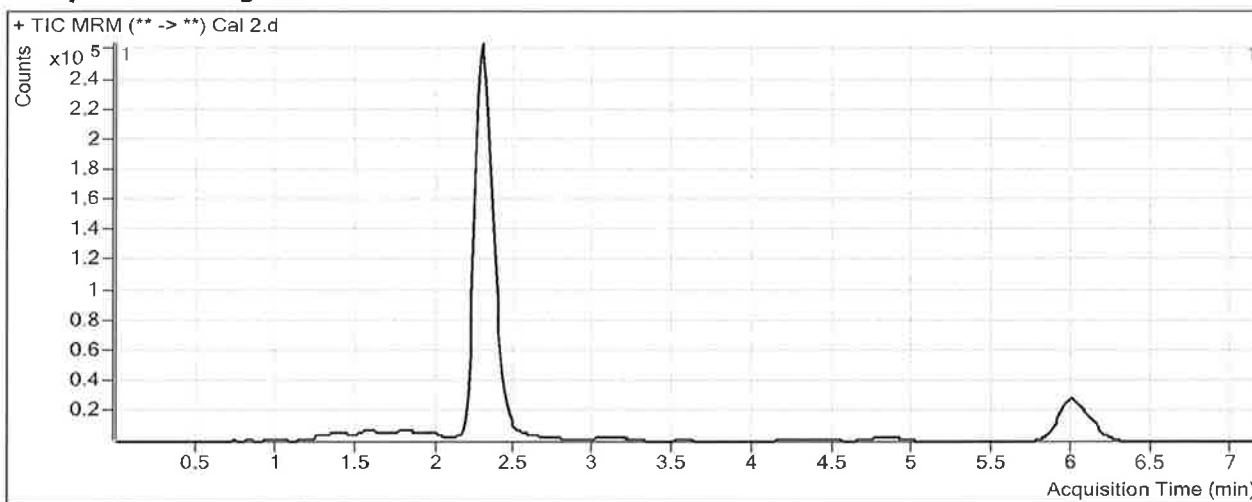

### Results

Compound	ISTD Compound	RT	Response	ISTD Resp	Resp Ratio	Final Conc
THC-OH	THC-OH-D3	2.292	63898	1654041	0.0386	4.9586
THC-COOH	THC-COOH-D9	2.406	59059	396728	0.1489	6.1276
THC	THC-D3	6.052	16237	371388	0.0437	5.0637

# ISP FORENSICS - Pocatello Instrument # 59740

## Cannabinoids Analysis Report

B

**Batch Data Path** C:\MassHunter\Data\2018\THC Quant\080318 THCQ SP\QuantResults\THCQ SP.batch.bin  
**Analysis Time** 8/8/2018 1:46 PM **Analyst Name** ISPUser  
**Report Time** 8/8/2018 1:47 PM **Reporter Name** ISPUser  
**Last Calib Update** 8/8/2018 1:46 PM **Batch State** Processed

**Analysis Info**

**Acq Time** 2018-08-03 15:08 **Data File** Cal 3.d  
**Sample Type** Calibration **Sample Name** Cal 3  
**Dilution** 1 **Acq Method** THC Quant 051517 workingmm.m  
**Position** P1-C1 **Sample Info**  
**Inj Vol** -1 **Comment**

**Sample Chromatogram**

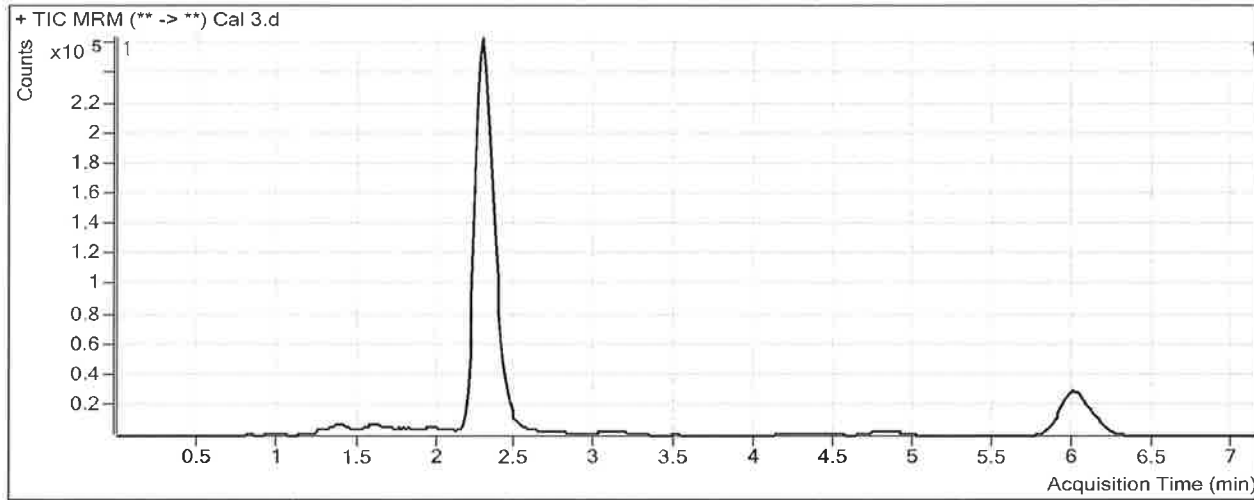

**Results**

Compound	ISTD Compound	RT	Response	ISTD Resp	Resp Ratio	Final Conc
THC-OH	THC-OH-D3	2.305	124200	1590966	0.0781	9.3400
THC-COOH	THC-COOH-D9	2.392	88595	398694	0.2222	10.2496
THC	THC-D3	6.025	30489	362862	0.0840	9.8620

# ISP FORENSICS - Pocatello Instrument # 59740

## Cannabinoids Analysis Report

D

<b>Batch Data Path</b>	C:\MassHunter\Data\2018\THC Quant\080318 THCQ SP\QuantResults\THCQ SP.batch.bin		
<b>Analysis Time</b>	8/8/2018 1:46 PM	<b>Analyst Name</b>	ISPUser
<b>Report Time</b>	8/8/2018 1:47 PM	<b>Reporter Name</b>	ISPUser
<b>Last Calib Update</b>	8/8/2018 1:46 PM	<b>Batch State</b>	Processed

### Analysis Info

<b>Acq Time</b>	2018-08-03 15:20	<b>Data File</b>	Cal 4.d
<b>Sample Type</b>	Calibration	<b>Sample Name</b>	Cal 4
<b>Dilution</b>	1	<b>Acq Method</b>	THC Quant 051517 workingmm.m
<b>Position</b>	P1-D1	<b>Sample Info</b>	
<b>Inj Vol</b>	-1	<b>Comment</b>	

### Sample Chromatogram

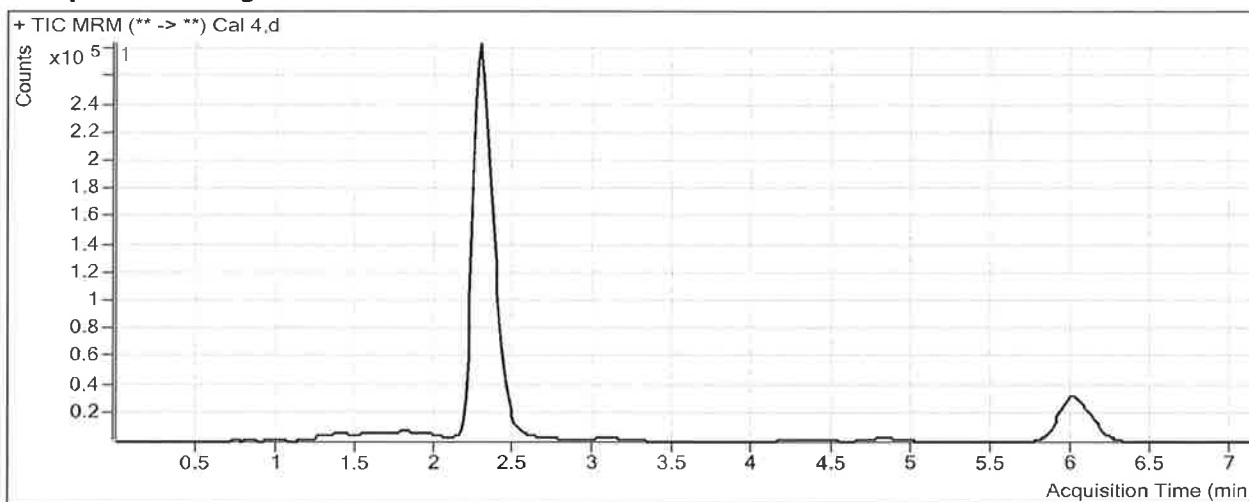

### Results

Compound	ISTD Compound	RT	Response	ISTD Resp	Resp Ratio	Final Conc
THC-OH	THC-OH-D3	2.305	330206	1548261	0.2133	24.3624
THC-COOH	THC-COOH-D9	2.392	180297	376574	0.4788	24.6684
THC	THC-D3	6.025	76908	344621	0.2232	26.4279

# ISP FORENSICS - Pocatello Instrument # 59740

## Cannabinoids Analysis Report

D

**Batch Data Path** C:\MassHunter\Data\2018\THC Quant\080318 THCQ SP\QuantResults\THCQ SP.batch.bin  
**Analysis Time** 8/8/2018 1:46 PM **Analyst Name** ISPUser  
**Report Time** 8/8/2018 1:47 PM **Reporter Name** ISPUser  
**Last Calib Update** 8/8/2018 1:46 PM **Batch State** Processed

**Analysis Info**

**Acq Time** 2018-08-03 15:32 **Data File** Cal 5.d  
**Sample Type** Calibration **Sample Name** Cal 5  
**Dilution** 1 **Acq Method** THC Quant 051517 workingmm.m  
**Position** P1-E1 **Sample Info**  
**Inj Vol** -1 **Comment**

**Sample Chromatogram**

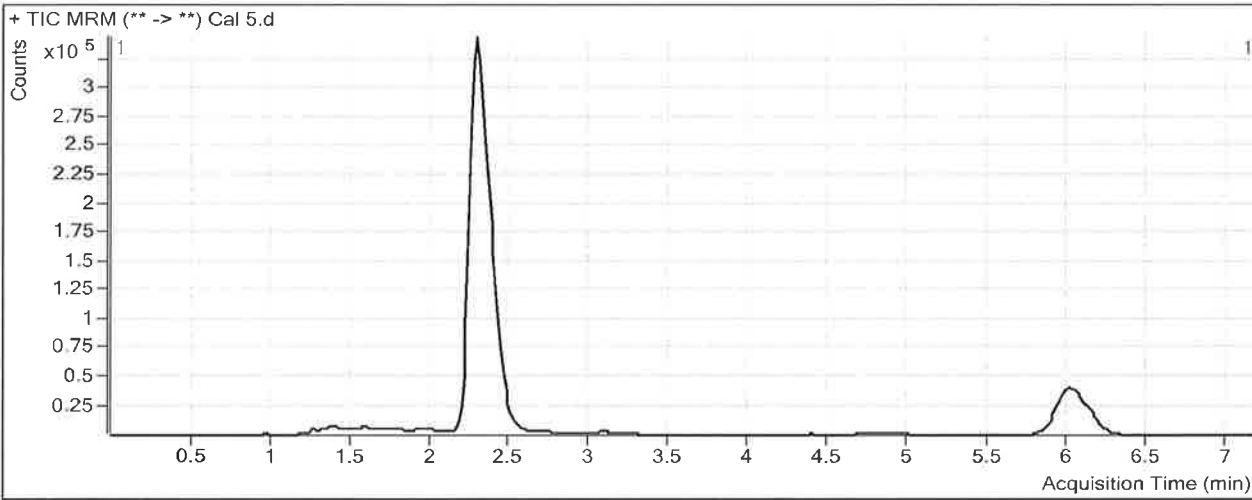

**Results**

Compound	ISTD Compound	RT	Response	ISTD Resp	Resp Ratio	Final Conc
THC-OH	THC-OH-D3	2.292	651504	1551987	0.4198	47.3070
THC-COOH	THC-COOH-D9	2.392	348901	384558	0.9073	48.7489
THC	THC-D3	6.025	146717	351982	0.4168	49.4845

# ISP FORENSICS - Pocatello Instrument # 59740

## Cannabinoids Analysis Report

S

**Batch Data Path** C:\MassHunter\Data\2018\THC Quant\080318 THCQ SP\QuantResults\THCQ SP.batch.bin  
**Analysis Time** 8/8/2018 1:46 PM **Analyst Name** ISPUser  
**Report Time** 8/8/2018 1:48 PM **Reporter Name** ISPUser  
**Last Calib Update** 8/8/2018 1:46 PM **Batch State** Processed

**Analysis Info**

**Acq Time** 2018-08-03 15:44 **Data File** Cal 6.d  
**Sample Type** Calibration **Sample Name** Cal 6  
**Dilution** 1 **Acq Method** THC Quant 051517 workingmm.m  
**Position** P1-F1 **Sample Info**  
**Inj Vol** -1 **Comment**

**Sample Chromatogram**

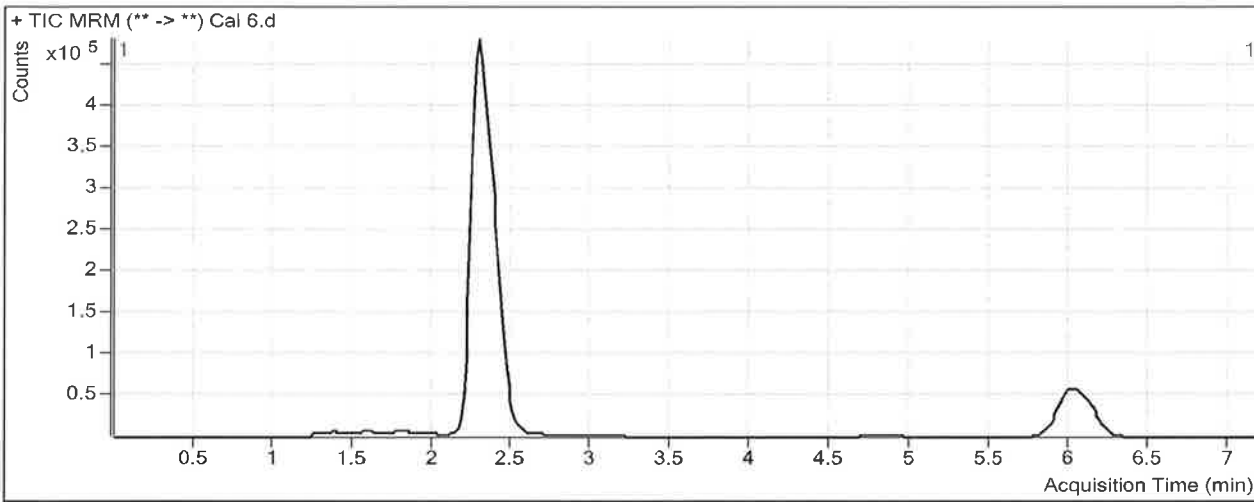

**Results**

Compound	ISTD Compound	RT	Response	ISTD Resp	Resp Ratio	Final Conc
THC-OH	THC-OH-D3	2.292	1510770	1629415	0.9272	103.6816
THC-COOH	THC-COOH-D9	2.392	725719	393776	1.8430	101.3332
THC	THC-D3	6.025	326551	391048	0.8351	99.2775



# ISP FORENSICS - Pocatello Instrument # 59740

## Cannabinoids Analysis Report

D

**Batch Data Path** C:\MassHunter\Data\2018\THC Quant\080318 THCQ SP\QuantResults\THCQ SP.batch.bin  
**Analysis Time** 8/8/2018 1:46 PM **Analyst Name** ISPUser  
**Report Time** 8/8/2018 1:48 PM **Reporter Name** ISPUser  
**Last Calib Update** 8/8/2018 1:46 PM **Batch State** Processed

**Analysis Info**

**Acq Time** 2018-08-03 15:56 **Data File** Cal 7.d  
**Sample Type** Calibration **Sample Name** Cal 7  
**Dilution** 1 **Acq Method** THC Quant 051517 workingmm.m  
**Position** P1-G1 **Sample Info**  
**Inj Vol** -1 **Comment**

**Sample Chromatogram**

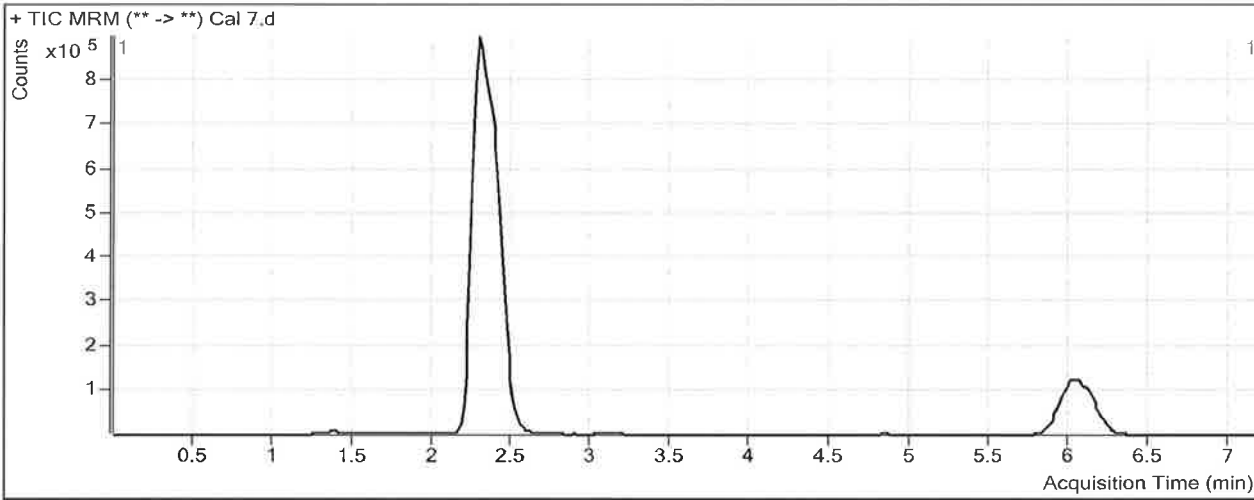

**Results**

Compound	ISTD Compound	RT	Response	ISTD Resp	Resp Ratio	Final Conc
THC-OH	THC-OH-D3	2.292	4400016	1441237	3.0529	339.8642
THC-COOH	THC-COOH-D9	2.392	2067080	332840	6.2104	346.7753
THC	THC-D3	6.039	987415	328625	3.0047	357.5815